

## Government Scholarship 2016-17

### TEA BOARD SCHOLARSHIP

Sl.No.	Name of the Student	Programme	Amount Rs.
1	Pavithra S	II B.Sc Biotechnology	30,000.00
2	Sathyavani B	II M.sc. Microbiology	10,000.00
3	Kaviyarasan P	I B.Com	10,000.00
4	Karthick J	III B.Sc Biotechnology	39,500.00
5	Femila Rani J	I B.Pharm	10,000.00
6	Chandralekha N.R	II B.Sc Physics	20,000.00
Total			119,500.00



# TEA BOARD

14, BIPLABI TRAILOKYA MAHARAJ SARANI,  
KOLKATA - 700 001

## APPLICATION FOR EDUCATIONAL STIPEND (Form No. I)

No.

Original

All columns in the form should be filled in. All applications should be submitted within one year from the date of commencement of an academic year/session. Incomplete application forms or applications submitted after prescribed date will not be taken up for consideration.

To be filled in by Tea Board Office

Index No.

Regd. No.

If sanctioned

1. Full name of the student ..... PAVITHRA S (14.BTU.023) .....  
(in CAPITAL LETTERS)
2. a) Date of birth ..... 16/04/1997 ..... b) Nationality ..... INDIAN .....  
c) Sex ..... Female ..... d) If the student belongs to a  
Scheduled Caste/Tribe, say 'Yes' or 'No' and, if yes, mention Scheduled Caste or Scheduled Tribe.....
3. Full address (present and permanent) ..... D/o. Senthasekhar, Vagavurri Factory Division  
Gundamalky Estate, Tallim P.O. - 685614 .....  
.....
4. Particulars of parents :  
a) Name of father ..... Senthasekhar ..... b) Designation ..... Un-employed .....  
c) His Address ..... Vagavurri Factory Division ..... d) Age ..... 56 .....  
e) Name and address of Tea Estate in which employed ..... NA .....  
.....  
f) Name of mother ..... KANAGAMMA ..... g) Designation ..... Supervisor .....  
h) Her present address ..... Vagavurri Factory Division ..... i) Age ..... 44 .....  
j) Name & address of Tea Estate in which employed ..... M/S. KDHP Company (P) Limited  
Gundamalky Estate, Vagavurri Factory House, Tallim P.O. - 685614 .....  
.....
5. Monthly total income of the parents ..... 9395/40 .....  
.....
6. In case both the parents are not alive, please give particulars of the guardian :  
a) Name in full ..... b) Designation .....  
c) Present address .....  
d) Name and address of Tea Estate in which employed ..... NA .....  
e) Monthly total income .....  
f) His/her exact relationship with the student .....  
g) If any other dependant of guardian is in receipt of the Tea Board stipend, particulars thereof .....
7. a) Name and address of the institution where admission has been secured for the current academic year .....  
.....  
b) Class, Sec. & Roll No. ..... B.Sc. Biotechnology (14.BTU.023) .....  
c) Affiliated to/recognized by ..... KARPAGAM UNIVERSITY .....  
d) Name and nature of the course (part time/full time) and its duration ..... Full time .....  
e) Duration of the current academic year/session :  
From ..... 01 ..... June ..... 2015 ..... to ..... 30 ..... April ..... 2016 .....  
Date Month Year Date Month Year  
f) Whether residing in an affiliated hostel and, if so, address thereof ..... Karpagam University Hostel .....  
.....  
g) Months during the academic year when the hostel remains closed ..... May 2016 .....  
.....

8. Name of the last annual/public examination passed mentioning the year of passing the examination (attach attested copy of Mark Sheet) 1st year 2016/15

9 a) Whether the student is in receipt of any other scholarship or financial assistance from the State Government/University or any other institution or person during the academic year? (Say 'Yes' or 'No' and, if yes, give full particulars including the monthly rate, date of award etc.)  
No

b) Whether brother(s)/sister(s) of the student is/was in receipt of stipend from Tea Board (Say 'Yes' or 'No' and, if yes, write in details)  
No

10. Nature and amount of Tea Board stipend applied for :

i) Tuition fee (excluding all other fees) payable : Rs. 30,000  
For the academic year/session

ii) Hostel charges :-

a) Seat rent per session : Rs. 48,000

b) Establishment charges : Rs. 48,000

c) Fooding charges : Rs. 48,000

Total (a + b + c) Rs. 48,000

# 11. DECLARATION BY THE STUDENT AND THEIR PARENT/GUARDIAN :

We hereby declare that the statement made by us in this application form are true to the best of our knowledge and belief. We also confirm that the applicant student was not detained in the same class (in last year or in any year) for which class the stipend is applied for. We further agree to abide by the terms and conditions of the award, if the application is selected for the grant of stipend applied for :

S. pawithra  
Signature of the student with  
date and place

Or. Kanakammal  
Signature of the father/mother/guardian  
(who is working in Tea Estate) with  
date and place

Encl : List of documents to be attached as per item No. 8

# 12. RECOMMENDATION OF THE HEAD OF THE INSTITUTION

Certified that I have verified the statements given in this application except items 4 (f) to (j), 5, 6 (e) to (g) & 9 (b) from the records and found them to be correct to the best of my knowledge and belief. The student is regular in attendance and his conduct is good. He/she is not in receipt of any other stipend or help during the session and has/have not applied for any other concession. Nor does this institution receive any compensation/grant from the State Government for remission of tuition fees for the class in which he/she is reading or from the community to which he/she belongs. The applicant resides in a hostel affiliated to this institution. The institution receives/does not receive grant-in-aid from the State Government.

Seal of the institution

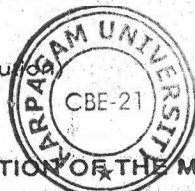

REGISTRAR

(  
Karpagam University  
Signature with name of the Head of the institution  
Pollachi Main Road, Eachanallur Post,  
Date & Place, Coimbatore - 641 021.

# 13. RECOMMENDATION OF THE MANAGER OF TEA ESTATE

Certified that both the parents/father/mother/guardian of Shri/Kum. ....

..... is/are employed in this Tea Estate since .....

..... and all the entries made in this application have been verified by me. The ward for whom the stipend is applied for is a member of the 'Family' of the employee(s) as defined in the Plantations Labour Act.

(Seal of the Tea Estate)

(  
Signature with name of the Manager, Tea Estate

Registered No. of Tea Estate.....

Date & Place.....

# RECOMMENDATION BY TEA PRODUCERS' ASSOCIATION (IF THE PARENT/GUARDIAN OF THE STUDENT IS A MEDICAL OFFICER OR HOLDS A MANAGERIAL POST DRAWING TOTAL CASH EMOLUMENTS NOT MORE THAN RS. 10,000/- PER MONTH.)

Certified that the parent/guardian of the student is employed in .....

..... Tea Estate of M/s. ....

and is in receipt of total emoluments of Rs. ....

(including D. A., Non-practicing allowance etc.) per month.

(Seal of the Association)

(  
Signature with name of the Secretary of the Association  
Date & Place.....

Name of the TE: \_\_\_\_\_

TB Reg. No.: WFS \_\_\_\_\_

A/c Year: \_\_\_\_\_



TEA BOARD

**CERTIFICATE FOR EDUCATIONAL STIPEND UNDER HRD SCHEME**

Certified that B. Sathyavani S/o / D/o K. Balasubramanian a bonafide student of our Karpagam University School / College, studied IT Msc Microbiology (Class 2 Course) during the academic year 2015-2017. He / She had paid a sum of Rs. 46900 /- (Rupees fourty six thousand nine hundred Only) towards tuition fees and hostel charges for the said academic year as per details given below:

Academic Session	Tuition Fees (Rs.) (A)	Hostel Charges (Rs.) (B)
From _____		
	Total (A+B)	Rs. <u>46900</u>
Amount in words (Rupees) <u>fourty six thousand nine hundred</u> Only		

Note: (\*- Tuition Fees include Admission, Examination, Sports, Library, Common Room, Magazine, Electricity, College Development, Laboratory, etc.) (\*\*- Hostel Charges Include Seat Rent per Session, Establishment Charges & Fooding Charges)

Certified that the student has actually stayed / not stayed in the hostel. The hostel in which the student had stayed is affiliated to / Recognised by \_\_\_\_\_ for the above said period.

Certified that the student received / not received a sum of Rs. \_\_\_\_\_ /- (Rupees \_\_\_\_\_ only) as Scholarship / Stipend / Fee Concession from sources other than the TEA BOARD for the above said period.

REGISTRAR

Karpagam University

Pollachi Main Road, Pichanai Post,

Coimbatore - 641 021.

Signature with Seal

Received  
B. Sathyavani  
19.10.16

ole  
19/10/16

4 x 16

RS. 10,000/-



## TEA BOARD

TB Reg. No. : WFS  
Applicant's Contact No. : \_\_\_\_\_14, BIPLABI TRAILOKYA MAHARAJ SARANI,  
KOLKATTA - 700 001

Duplicate

## APPLICATION FOR EDUCATIONAL STIPEND (Form No. I)

S. No. 6506

All columns in the form should be filled in. All applications should be submitted within one year from the date of commencement of an academic year/session. Incomplete application forms or applications submitted after prescribed date will not be taken up for consideration.

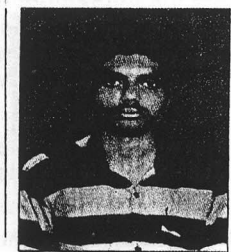

1. Full name of the student KAVIYARASAN . P 16BP4013  
(in CAPITAL LETTERS)
2. a) Date of birth 08/02/1998 b) Nationality INDIAN  
c) Sex MALE d) If the student belongs to a  
Scheduled Caste/Tribe, say 'Yes' or 'No', and, if yes, mention Scheduled Caste or Scheduled Tribe...  
(with Community Certificate) to be enclosed.
3. Full address (present and permanent) Street / House NELLYALAM TEA DIVISION RANGE NO. I  
Post : KOLAPALLI State TAMIL NADU Pincode 643253 Mobile No. 8908131608
4. Particulars of parents :  
a) Name of father POLANISWAMY . M PF. No. or CR No. - b) Designation FARMER  
c) His Address NELLYALAM NO. I d) Age 43  
e) Name and address of Tea Estate in which employed NELLYALAM TEA DIVISION RANGE NO. I  
KOLAPALLI P.O. THE NILGIRIS - 643253  
f) Name of Mother IDHAYARANI . P PF. No. or CR No. 0001920 b) Designation COOL  
g) Her present address NELLYALAM TEA DIVISION RANGE NO. I h) Age 43  
i) Name of address of Tea Estate in which employed NELLYALAM NO. I  
j) Adhar Card No. 9321 0438 5343 of Parent / Guardian copy to be enclosed
5. Monthly total income of the parents ₹ 56,000
6. In case both the parents are not alive, please give particulars of the guardian :  
a) Name in full PF. No. or CR No. b) Designation  
c) Present Address  
d) Name and address of Tea Estate in which employed  
e) Monthly total income  
f) His/her exact relationship with the student  
g) If any other dependent of guardian is in receipt of the Tea Board stipend, particulars thereof
7. a) Name and address of the institution where admission has been secured for the current academic year  
KARPAGAM UNIVERSITY, EACHANARI P.O. COIMBATORE 21  
b) Class, Sec. & Roll No. B.Com (BRS), 'A' Section, 16BP4013  
c) Affiliated to recognized by  
d) Name and nature of the course (part time/full time) and its duration 9.30am to 3.45PM  
e) Duration of the current academic years/session :  
From 30/10/2016 to 30/10/2019  
Date Month Year Date Month Year  
f) Whether residing in an affiliated hostel and, if so address thereof KARPAGAM UNIVERSITY  
HOSTEL, EACHANARI P.O. COIMBATORE 21  
g) Months during the academic year when the hostel remains closed TWO MONTHS

8. Name of the Annual and current Academic year passed Mark list of /public examination mentioning the year of passing the examination (attach attested copy of Mark Sheet) .....  
SSLC - 2013 to 2014, 12 - 2015 to 2016 St. Thomas M.H.S. School
9. a) Whether the student is in receipt of any other scholarship or financial assistance from the State Government/University or any other institution or person during the academic year? (Say 'Yes' or 'No' and, if yes, give full particulars including the monthly rate, date of award etc.) .....  
NO
- b) Whether brother(s)/sister(s) of the student is/was in receipt of stipend from Tea Board (Say 'Yes' or 'No' and, if yes, write in details) .....  
NO
10. Nature and amount of Tea Board Stipend applied for :
- i) Tuition fee (including all other fees) payable not more than Rs.20,000/- Rs. 17,500 per semester  
2016 to 2019 For the academic year/session (Original Bill or Receipt)
- ii) Hostel Charges (Original Bill or Receipt)
- a) Seat rent per session not more than Rs.20,000/- Rs. .... Total (a+b+c) Rs. 57,000
- b) Establishment Rs. ....
- c) Fooding Charges Rs. ....
11. Bank Details: CANARA BANK, KOLAPALLI, P.O. 12. Adhar Card No. if any: 527568726279

### 13. DECLARATION BY THE STUDENT AND THEIR PARENT/GUARDIAN :

We hereby declare that the statement made by us in this application from are true to the best of our knowledge and belief. We also confirm that the applicant student was not detained in the same class (in last year or in any year) for which class the stipend is applied for. We further agree to abide by the terms and conditions of the award. If the application is selected for the grant of stipend applied for :

4/11/16 Kolapalli  
 Signature of the Student with  
 date and place

Signature of the father/mother/guardian  
 (who is working in Tea Estate) with  
 date and place

Encl: List of documents to be attached as per item No.2D, 8,10,11,12

### 14. RECOMMENDATION OF THE HEAD OF THE INSTITUTION

Certified that I have verified the statements given in this application except items 4 (f) to (j), 5, 6 (e) to (g) & 9 (b) from the records and found them to be connect to the best of my knowledge and belief. The student is regular in attendance and his conduct is good. He/she is not in receipt of any other stipend or help during the session and has/have not applied for any other concession of tuition fees for the class in which he/she is reading or from the community to which he/she belongs. The applicant resides in a hostel affiliated to this institution. The institution receives/does not receive grant-in-aid from the State Government.

(Seal of the institution)

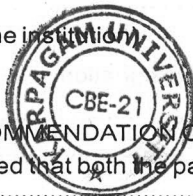

Signature with name of the Head of the institution  
 Date & Place Karpagam University

### 13. RECOMMENDATION OF THE MANAGER OF TEA ESTATE

Certified that both the parents/father/mother/guardian of Smt/Kum. Pollachi Main Road, Bachanari Post, Coimbatore - 641 021 is/are employed in this Tea Estate .....  
 and all the entries made in this application have been verified by me.  
 The ward for whom the stipend is applied for is a member of the 'Family' of the employed) as defined in the Plantations Labour Act.

(Seal of the Tea Estate)

Signature with name of the Manager. Tea Estate  
 Registered No. of Tea Estate .....  
 Date & Place .....

### Documents Enclosed (Please tick (✓) below)

- ☐ Duly filled application form
- ☐ Passport Size Photo - 1 No.
- ☐ Passed Mark Sheet (1<sup>st</sup> Year / 2<sup>nd</sup> year / 3<sup>rd</sup> Year / 4<sup>th</sup> year)
- ☐ Original Bills of Hostel Fee & Tuition Fee (if Xerox copy, it must be attested by Principal/Head of Institution)
- ☐ Copy of SC Community certificate if any from appropriate authority
- ☐ Copy of Bank Pass Book with IFSC Code
- ☐ Contact Details (Mobile No. / Landline No.)
- ☐ Scholarship details availed if any

## TEA BOARD

14, BIPLABI TRAILOKYA MAHARAJ SARANI,  
KOLKATTA - 700 001

APPLICATION FOR EDUCATIONAL STIPEND (Form No. I)

Name of the Estate

TB Reg. No.

WFS

Applicant's Contact No.

Original

S. No. 1793

All columns in the form should be filled in. All applications should be submitted within one year from the date of commencement of an academic year/session. Incomplete application forms or applications submitted after prescribed date will not be taken up for consideration.



1. Full name of the student KARTHICK J  
(in CAPITAL LETTERS)
2. a) Date of birth 22.08.1997 b) Nationality INDIAN  
c) Sex MALE d) If the student belongs to a  
Scheduled Caste/Tribe, say 'Yes' or 'No; and, if yes, mention Scheduled Caste or Scheduled Tribe...  
(with Community Certificate) to be enclosed. Sc. pallan
3. Full address (present and permanent) Street / House : KOTADA ESTATE KENTARAL KOTAGIRI  
Post : KOTADA State TAMILNADU Pincode 643236 Mobile No. 9.500.601.309
4. Particulars of parents :  
a) Name of father R. JOHNSON PF. No. or CR No. .... b) Designation .....  
c) His Address 4/431 Kotada Estate Kotagiri Nilgiris d) Age 51  
e) Name and address of Tea Estate in which employed Kotacila Estate  
f) Name of Mother J. Ravathi PF. No. or CR No. .... b) Designation .....  
h) Her present address 4/431 Kotada Estate Kotagiri Nilgiris Age 46  
j) Name of address of Tea Estate in which employed Kotacila Estate  
k) Adhar Card No. .... of Parent / Guardian copy to be enclosed
5. Monthly total income of the parents 4,000
6. In case both the parents are not alive, please give particulars of the guardian :  
a) Name in full ..... PF. No. or CR No. .... b) Designation .....  
c) Present Address .....  
d) Name and address of Tea Estate in which employed .....  
e) Monthly total income .....  
f) His/her exact relationship with the student .....  
g) If any other dependent of guardian is in receipt of the Tea Board stipend, particulars thereof .....
7. a) Name and address of the institution where admission has been secured for the current academic year  
Karpagam University Coimbatore  
b) Class, Sec. & Roll No. U1 B.Sc [48TU010]  
c) Affiliated to recognized by .....  
d) Name and nature of the course (part time/full time) and its duration .....  
e) Duration of the current academic years/session :  
From 16 6 2016 to 4 2017  
Date Month Year Date Month Year  
f) Whether residing in an affiliated hostel and, if so address thereof .....  
No  
g) Months during the academic year when the hostel remains closed .....  
No

8. Name of the Annual and current Academic year passed Mark list of /public examination mentioning the year of passing the examination (attach attested copy of Mark Sheet) ..... 4
9. a) Whether the student is in receipt of any other scholarship or financial assistance from the State Government/University or any other institution or person during the academic year? (Say 'Yes' or 'No' and, if yes, give full particulars including the monthly rate, date of award etc.)
- b) Whether brother(s)/sister(s) of the student is/was in receipt of stipend from Tea Board (Say 'Yes' or 'No' and, if yes, write in details)

10. Nature and amount of Tea Board Stipend applied for :

- i) Tuition fee (including all other fees) payable not more than Rs.20,000/- Rs. .... For the academic year/session (Original Bill or Receipt)
- ii) Hostel Charges (Original Bill or Receipt)
- a) Seat rent per session not more than Rs.20,000/- Rs. .... Total (a+b+c) Rs. ....
- b) Establishment Rs. ....
- c) Fooding Charges Rs. ....

11. Bank Details : ..... 12. Adhar Card No. if any : .....

13. DECLARATION BY THE STUDENT AND THEIR PARENT/GUARDIAN :

We hereby declare that the statement made by us in this application from are true to the best of our knowledge and belief. We also confirm that the applicant student was not detained in the same class (in last year or in any year) for which class the stipend is applied for. We further agree to abide by the terms and conditions of the award. If the application is selected for the grant of stipend applied for :

*T. Anand*  
Signature of the Student with  
date and place

*Johnson R*  
Signature of the father/mother/guardian  
(who is working in Tea Estate) with

Encl: List of documents to be attached as per item No.2D, 8, 10, 11, 12 date and place

14. RECOMMENDATION OF THE HEAD OF THE INSTITUTION

Certified that I have verified the statements given in this application except items 4 (f) to (j), 5, 6 (e) to (g) & 9 (b) from the records and found them to be connect to the best of my knowledge and belief. The student is regular in attendance and his conduct is good. He/she is not in receipt of any other stipend or help during the session and has/have not applied for any other concession of tuition fees for the class in which he/she is reading or from the community to which he/she belongs. The applicant resides in a hostel affiliated to this institution. The institution receives/does not receive grant-in-aid from the State Government

(Seal of the Institution)



*mm 30/11/16*  
Signature with name of the Head of the institution  
Date & Place ..... Karagam University

13. RECOMMENDATION OF THE MANAGER OF TEA ESTATE

*REGISTRAR*  
Pollachi Main Road, Echanari Post,  
Coimbatore - 641 021.

Certified that both the parents/father/mother/guardian of Smt/Kun. .... is/are employed in this Tea Estate ..... and all the entries made in this application have been verified by me. The ward for whom the stipend is applied for is a member of the 'Family' of the employed) as defined in the Plantations Labour Act.

(Seal of the Tea Estate)

Signature with name of the Manager, Tea Estate  
Registered No. of Tea Estate .....  
Date & Place .....

Documents Enclosed (Please tick (✓) below) ✓

- ☐ Duly filled application form ✓
- ☐ Passport Size Photo - 1 No. ✓
- ☐ Passed Mark Sheet (1<sup>st</sup> Year/2<sup>nd</sup> year/3<sup>rd</sup> Year/4<sup>th</sup> year) ✓
- ☐ Original Bills of Hostel Fee & Tuition Fee (if Xerox copy, it must be attested by Principal/Head of Institution)
- ☐ Copy of SC Community certificate if any from appropriate authority
- ☐ Copy of Bank Pass Book with IFSC Code
- ☐ Contact Details (Mobile No. / Landline No.)
- ☐ Scholarship details availed if any

*Received*  
*Anand*  
*30/11/16*

39,500

*forwarded*  
*1000*  
*Register*  
*26/9/16*  
*(HOD)*

*G.R.P. - abt*  
*26/9/16*  
*(HOD i/c)*





# TEA BOARD

14, BIPLABI TRAILOKYA MAHARAJ SARANI,  
KOLKATTA - 700 001

## APPLICATION FOR EDUCATIONAL STIPEND (Form No. I)

(for office use only)

File No. : \_\_\_\_\_  
Name of the Estate : \_\_\_\_\_  
TB Reg. No. : WFS \_\_\_\_\_  
Applicant's Contact No. : \_\_\_\_\_

Duplicate

S. No. 5221



All columns in the form should be filled in. All applications should be submitted within one year from the date of commencement of an academic year/session. Incomplete application forms or applications submitted after prescribed date will not be taken up for consideration.

- Full name of the student FEMILA RANI. J  
(in CAPITAL LETTERS)
- Date of birth 28.08.1998
  - Nationality INDIAN
  - Sex FEMALE
  - If the student belongs to a Scheduled Caste/Tribe, say 'Yes' or 'No'; and, if yes, mention Scheduled Caste or Scheduled Tribe... (with Community Certificate) to be enclosed.  
BC - PALLAR
- Full address (present and permanent) Street / House : MALUKAPARAI - II<sup>nd</sup> DIVISION  
Post : PARIYARAM State KERALA Pincode 680721 Mobile No. 9489171782
- Particulars of parents : (50363)
  - Name of father S. JACOB PF. No. or CR No. 5498 b) Designation PERMANENT
  - His Address MALUKAPARAI - II<sup>nd</sup> DIVISION, PARIYARAM (POST) Age 40
  - Name and address of Tea Estate in which employed MALUKAPARAI - II<sup>nd</sup> DIVISION, PARIYARAM (POST), THRISSUR (Dt), KERALA
  - Name of Mother AMUTHA JACOB PF. No. or CR No. - b) Designation -
  - Her present address MALUKAPARAI - II<sup>nd</sup> DIVISION, PARIYARAM Age 40
  - Name of address of Tea Estate in which employed -
  - Adhar Card No. 782484943298 of Parent / Guardian copy to be enclosed
- Monthly total income of the parents 15000/-
- In case both the parents are not alive, please give particulars of the guardian :
  - Name in full - PF. No. or CR No. - b) Designation -
  - Present Address -
  - Name and address of Tea Estate in which employed -
  - Monthly total income -
  - His/her exact relationship with the student -
  - If any other dependent of guardian is in receipt of the Tea Board stipend, particulars thereof -
- Name and address of the institution where admission has been secured for the current academic year KARPAGAM ACADEMY OF HIGHER EDUCATIONS, KARPAGAM UNIVERSITY
  - Class, Sec. & Roll No. 16PYU016, B. PHARM - I YEAR
  - Affiliated to recognized by DEEMED UNIVERSITY UNDER SECTION 3 OF UGC ACT 1956
  - Name and nature of the course (part time/full time) and its duration PHARMACY (B. Pharm) 4 years
  - Duration of the current academic years/session :  
From 22 08 2016 to 22 08 2020  
Date Month Year Date Month Year
  - Whether residing in an affiliated hostel and, if so address thereof KARPAGAM ACADEMY OF HIGHER EDUCATIONS, KARPAGAM UNIVERSITY, EACHANARI (POST), KOVAL
  - Months during the academic year when the hostel remains closed 25.05.2017

8. Name of the Annual and current Academic year passed Mark list of /public examination mentioning the year of passing the examination (attach attested copy of Mark Sheet) .....  
80% (2014-2015)
9. a) Whether the student is in receipt of any other scholarship or financial assistance from the State Government/University or any other institution or person during the academic year? (Say 'Yes' or 'No' and, if yes, give full particulars including the monthly rate, date of award etc.) .....  
No
- b) Whether brother(s)/sister(s) of the student is/was in receipt of stipend from Tea Board (Say 'Yes' or 'No' and, if yes, write in details) .....  
No
10. Nature and amount of Tea Board Stipend applied for :  
 i) Tuition fee (including all other fees) payable not more than Rs.20,000/- ..... Rs. 80,000  
2016-2017 For the academic year/session (Original Bill or Receipt)  
 ii) Hostel Charges (Original Bill or Receipt)  
 a) Seat rent per session not more than Rs.20,000/- ..... Rs. 10,000 Total (a+b+c) Rs. 60,000  
 b) Establishment ..... Rs. 20,000  
 c) Fooding Charges ..... Rs. 30,000
11. Bank Details : AC No. 6011992501, INDIAN BANK, VALPARAI (BRANCH)  
 12. Adhar Card No. if any : 7824 84 94 32 98
13. DECLARATION BY THE STUDENT AND THEIR PARENT/GUARDIAN :

We hereby declare that the statement made by us in this application from are true to the best of our knowledge and belief. We also confirm that the applicant student was not detained in the same class (in last year or in any year) for which class the stipend is applied for. We further agree to abide by the terms and conditions of the award. If the application is selected for the grant of stipend applied for :

9/10/16  
 Signature of the Student with  
 date and place

S. Jacob /19.10.16  
 Signature of the father/mother/guardian  
 (who is working in Tea Estate) with

Encl : List of documents to be attached as per item No.2D, 8,10,11,12 date and place

#### 14. RECOMMENDATION OF THE HEAD OF THE INSTITUTION

Certified that I have verified the statements given in this application except items 4 (f) to (j), 5, 6 (e) to (g) & 9 (b) from the records and found them to be connect to the best of my knowledge and belief. The student is regular in attendance and his conduct is good. He/she is not in receipt of any other stipend or help during the session and has/have not applied for any other concession of tuition fees for the class in which he/she is reading or from the community to which he/she belongs. The applicant resides in a hostel affiliated to this institution. The institution receives/does not receive grant-in-aid from the State Government.

(Seal of the Institution)



22/10/16  
 Signature with name of the Head of the Institution  
 Date & Place .....  
**Dr. G. SEKAR**  
 REGISTRAR

#### 13. RECOMMENDATION OF THE MANAGER OF TEA ESTATE

Certified that both the parents/father/mother/guardian of Smt/Kum. ....  
 is/are employed in the Tea Estate Head, Eachanari Post, .....  
 and all the entries made in this application have been verified by me.  
 The ward for whom the stipend is applied for is a member of the 'Family' of the employed) as defined in the Plantations Labour Act.

(Seal of the Tea Estate)

Signature with name of the Manager, Tea Estate  
 Registered No. of Tea Estate .....  
 Date & Place .....

#### Documents Enclosed (Please tick (✓) below)

- ☐ Duly filled application form
- ☐ Passport Size Photo - 1 No.
- ☐ Passed Mark Sheet (1<sup>st</sup> Year / 2<sup>nd</sup> year / 3<sup>rd</sup> Year / 4<sup>th</sup> year)
- ☐ Original Bills of Hostel Fee & Tuition Fee (if Xerox copy, it must be attested by Principal/Head of Institution)
- ☐ Copy of SC Community certificate if any from appropriate authority
- ☐ Copy of Bank Pass Book with IFSC Code
- ☐ Contact Details (Mobile No. / Landline No.)
- ☐ Scholarship details availed if any

Received

9/10  
22.10.16

(For Office use only)

File No.: \_\_\_\_\_

Name of the TE: \_\_\_\_\_

TB Reg. No.: WFS \_\_\_\_\_

A/c Year: \_\_\_\_\_

2016-17



TEA BOARD

**CERTIFICATE FOR EDUCATIONAL STIPEND UNDER HRD SCHEME**

(15PHU036)

Certified that N.R. CHANDRALEKHA s/o / D/o R. SARATHA is a bonafide student of our KARPAGAM UNNERS School / College, studied 12th Physics Class & Course) during the academic year 2016-17. He / She had paid a sum of Rs. 72,500 /- (Rupees Seventy two thousand and five hundred Only) towards tuition fees and hostel charges for the said academic year as per details given below:

Academic Session	Tuition Fees (Rs.) (A)	Hostel Charges (Rs.) (B)
From <u>2016</u> / <u>2017</u> to <u>2017</u> / <u>2018</u>	<u>20,000</u>	<u>52,500</u>
	Total (A+B)	Rs. <u>72,500</u>
Amount in words (Rupees <u>Seventy two thousand five hundred</u> Only)		

Note: (\*- Tuition Fees include Admission, Examination, Sports, Library, Common Room, Magazine, Electricity, College Development, Laboratory, etc.) (\*\*- Hostel Charges Include Seat Rent per Session, Establishment Charges & Fooding Charges)

Certified that the student has actually stayed / not stayed in the hostel. The hostel in which the student had stayed is affiliated to/ Recognised by \_\_\_\_\_ for the above said period.

Certified that the student received / not received a sum of Rs. \_\_\_\_\_ /- (Rupees \_\_\_\_\_ only) as Scholarship / Stipend / Fee Concession from sources other than the TEA BOARD for the above said period.

11/8/17

REGISTRAR

Karpagam University

Pollachi Main Road, Eachanari Post,  
Coimbatore - 641 021

Signature with Seal

(Seal of the Institution)

(Headmaster/Headmistress/Principal/Head of the Institution)

(Please note that the above certificate should not be overwritten or tampered)

Received

11/8/17  
20,000 per year